

Loknete Dr. Balasaheb Vikhe Patil (Padma Bhushan Awardee)

**Pravara Rural Education Society's,  
Women's College of Home Science and BCA,**

A/P-Loni Kd., Tal-Rahata, Dist-Ahmednagar. Pin-413713

Re-Accredited by NAAC with 'B++' CGPA 2.94 | Affiliated to Savitribai Phule Pune University, Pune

(ID No. PU/AN/SC/141/2016)

Email: [homesciencebca@pravara.in](mailto:homesciencebca@pravara.in)

AISHE No: C-44342

Web- [pravarahomesciencebca.in](http://pravarahomesciencebca.in)

Ref. No.

Date:

### **4.3.1 Institution frequently updates its IT facilities including Wi-Fi**

# List of Software

Sr. No	Software Name	Description
1	Turbo C++	Turbo C++ provides an environment called IDE (Integrated Development Environment). - The editor is used to create the source file, compile it, link it and then execute it.
2	Python	Python is a computer programming language often used to build websites and software, automate tasks, and conduct data analysis. Python is a general-purpose language, meaning it can be used to create a variety of different programs and isn't specialized for any specific problems
3	Anaconda Navigator	Anaconda Navigator is a desktop graphical user interface (GUI) included in Anaconda® Distribution that allows you to launch applications and manage conda packages, environments, and channels without using command line interface (CLI) commands
4	Android Studio	Android Studio is the official Integrated Development Environment (IDE) for Android app development.
5	MIS	Management information system software use for administrative work
6	Tally	Transactions Allowed in a Linear Line Yard is the most popular accounting software in India. Several organizations have been employing the use of TALLY in their accounting department
7	Work Compliance System	A Work compliance system (WCS) consists of an integrated system of documents, tools, internal controls, and functions to make it easier for institutions to comply with regulatory and legal requirements.
8	KOHA	Koha is an Integrated Library System with a range of features including: Online Public Access Catalogue (OPAC)

	module which provides a simple and clear interface for library users to perform tasks such as searching for and reserving items and suggesting new items.
--	---

*Ashey*  
Principal  
Women's College of Home Science & BCA  
Loni Kd, Tal. Rahata, Dist. A. Nagar  
Pin-413713

## Software Screenshot

### Turbo C++

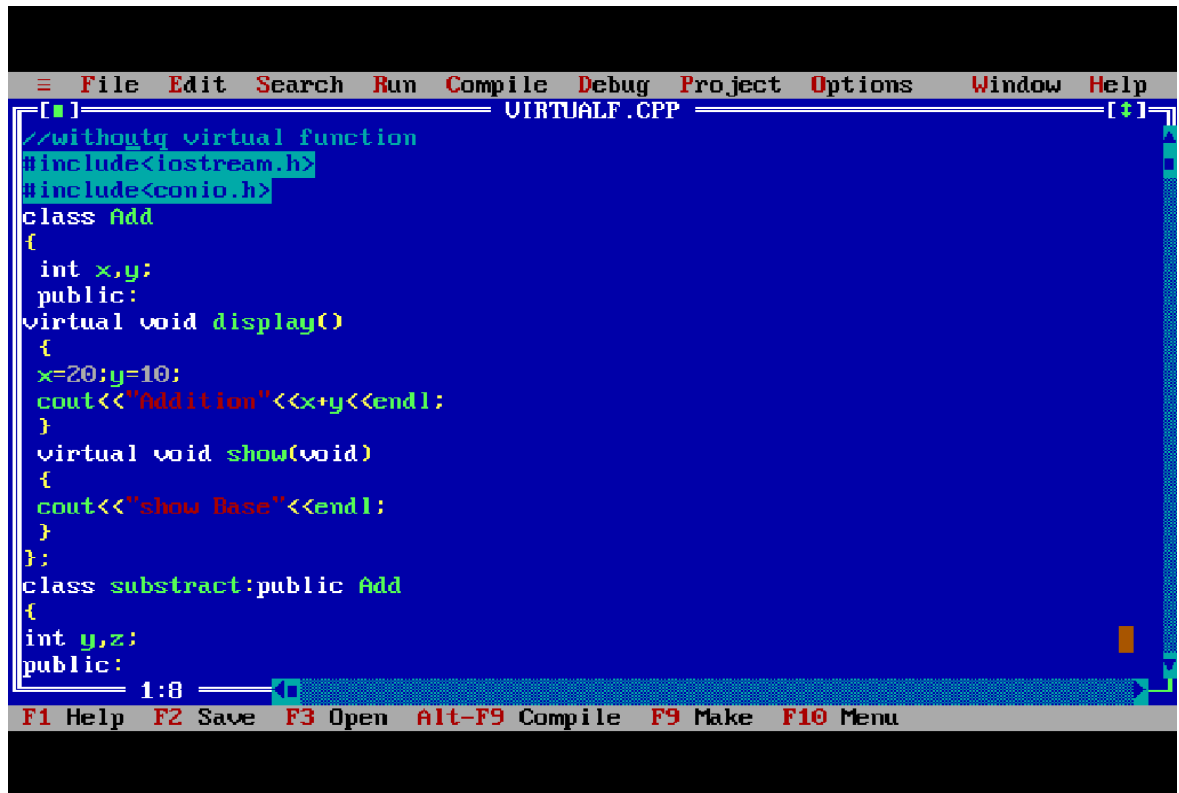

```
//withoutg virtual function
#include<iostream.h>
#include<conio.h>
class Add
{
    int x,y;
public:
    virtual void display()
    {
        x=20;y=10;
        cout<<"Addition"<<x+y<<endl;
    }
    virtual void show(void)
    {
        cout<<"show Base"<<endl;
    }
};
class subtract:public Add
{
    int y,z;
public:
```

### Python

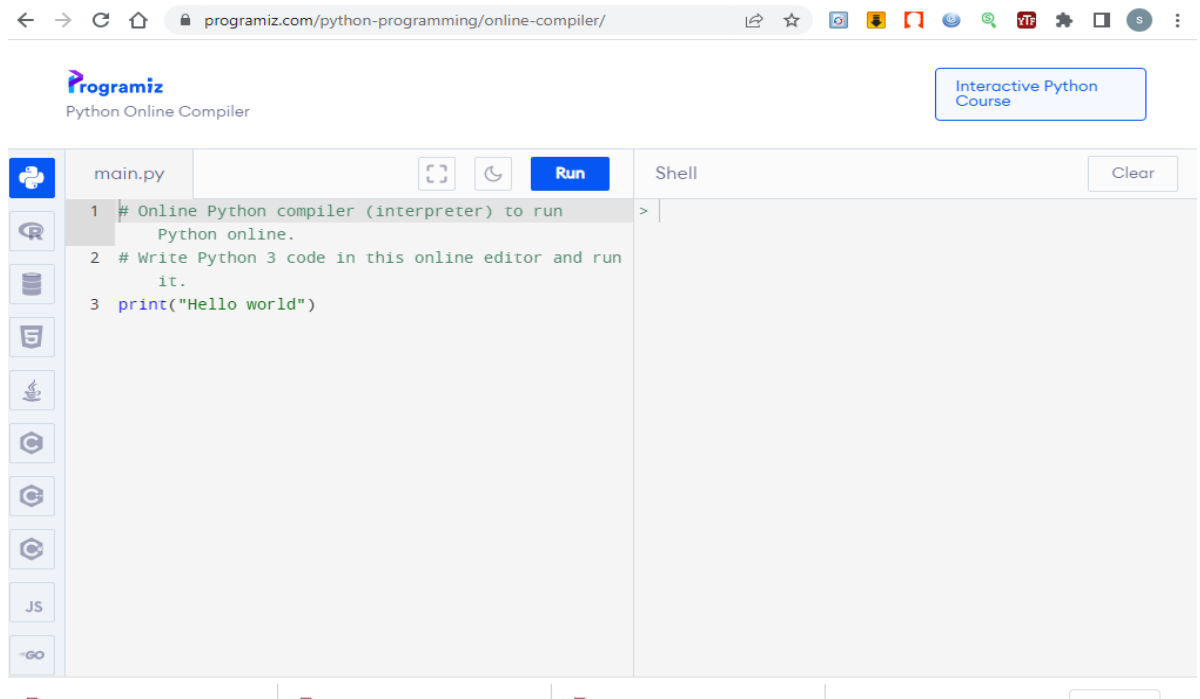

```
1 # Online Python compiler (interpreter) to run
   Python online.
2 # Write Python 3 code in this online editor and run
   it.
3 print("Hello world")
```

The right side of the interface is a 'Shell' area with a 'Clear' button. The bottom of the page shows a navigation bar with various icons.

## Anaconda Navigator for Data Mining

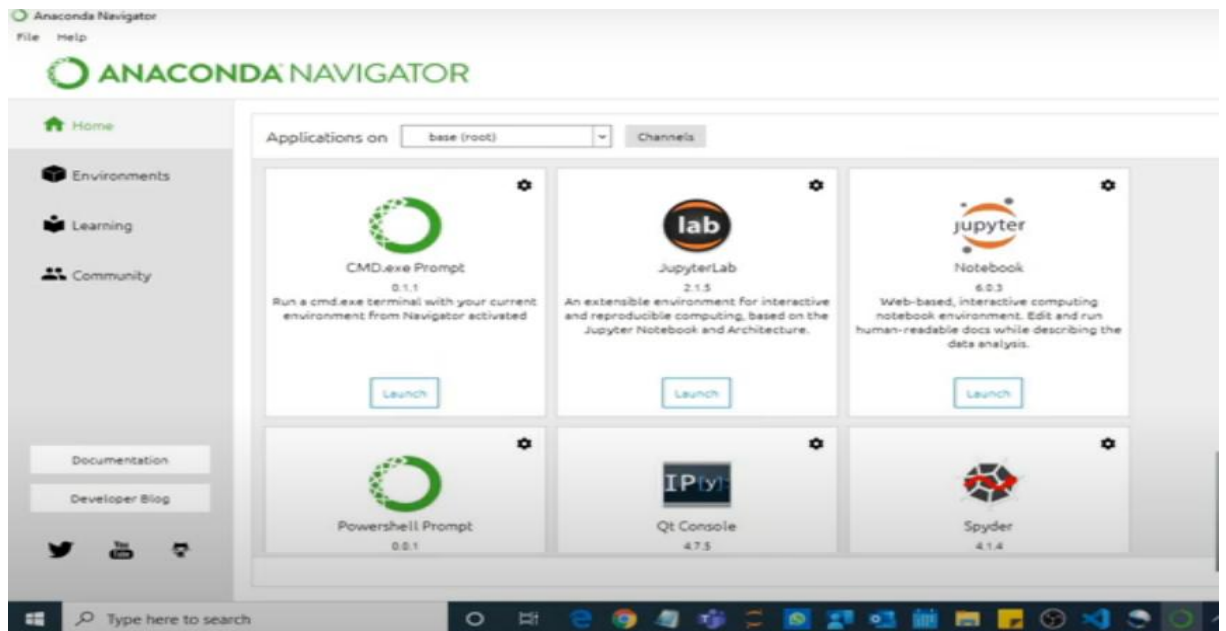

## Android Studio

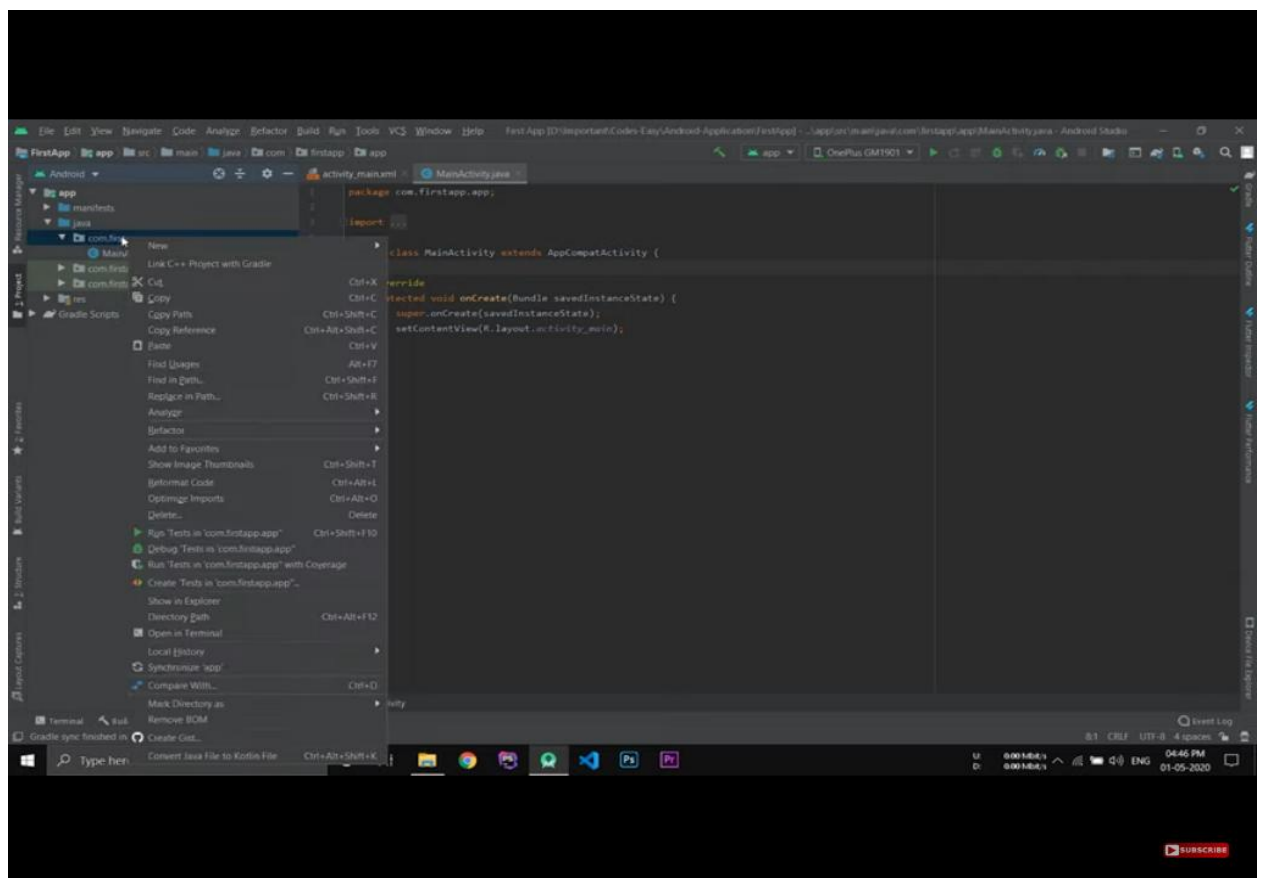

# Office Software

## ERP(MIS)

The main content area is titled "ACADEMIC MODULES" and features eight interactive tiles:
 

- Attendance Management
- eQue Online
- Feedback Management
- Learning Material Distribution
- Syllabus Coverage System
- Teacher Guardian
- Result Analysis System
- E-notice Online

The Windows taskbar at the bottom shows the Start button, a taskbar with icons for NEW, Microsoft Excel, and Smart School MIS, and a system tray with the time 8:23 PM.

## Tally

Under "List of Selected Companies", the following data is shown:

Name of Company	Date of Last Entry
Womens College Of Home Science, Bca & Art, Loni	28-Mar-2023
Home Sceice Hostel, Loni	28-Mar-2023
Womens College Of Home Science, Bca & Art, Loni	28-Mar-2023
Womens College Of Home Science, Loni	27-Mar-2023

The right-hand pane lists various functional areas: Masters (Quick Setup), Transactions (Accounting Vouchers), Utilities (Import of Data, Banking), Audit (Audit & Compliance), and Reports (Balance Sheet, Income & Expense A/c, Ratio Analysis, Display, Multi Account Printing, Quit, PRES Menu).

The bottom status bar provides detailed system information:

Product	Version	License	Configuration	Calculator
Tally ERP 9	Series A Release 4.03 (26/26) Tally Messages	Serial Number 765803754 Site ID WOMENS COLLEGE HOME SCIENCE, LONI Account ID pravara.tally@gmail.com Tally.NET subscription expired on 31-May-2018	Stat 239 1 TDL(s) loaded Install STAT 269 Proxy ODBC Server on Port 9000	Ctrl + N

The Windows taskbar at the bottom shows the Start button, taskbar icons for Tally ERP 9, and a system tray with the time 3:48 PM.

## Work Compliance System Menu

## Work Compliance System Login

Menu Koha staff client N-LIST: National Library and ... http://www.pravarahomesci... Koha online catalog

prec-koha.informindia.co.in:8080/cgi-bin/koha/mainpage.pl

Circulation Patrons Search Cart More homescience | Women's College of Home Science and BCA, Loni Help

**koha** Enter patron card number or partial name:

**Check out** Check in Renew Search patrons Search the catalog

Home

**News**

**Welcome to Koha**

Welcome to Koha. Koha is a full-featured open-source ILS. Developed initially in New Zealand by Katipo Communications Ltd and first deployed in January of 2000 for Horowhenua Library Trust, Koha is currently maintained by a team of software providers and library technology staff from around the globe.

Posted on 29/10/2007 [Edit](#) | [Delete](#) | [New](#)

**What's Next?**

Now that you've installed Koha, what's next? Here are some suggestions:

- [Read Koha Documentation](#)
- [Read/Write to the Koha Wiki](#)
- [Read and Contribute to Discussions](#)
- [Report Koha Bugs](#)
- [Submit Patches to Koha using Git \(Version Control System\)](#)
- [Chat with Koha users and developers](#)

Posted on 29/10/2007 [Edit](#) | [Delete](#) | [New](#)

**Circulation**

**Serials**

**Patrons**

**Acquisitions**

**Advanced search**

**Reports**

**Lists**

**Tools**

**Cataloging**

**Koha administration**

**Authorities**

**About Koha**

Patrons requesting modifications: 1

prec-koha.informindia.co.in:8080/cgi-bin/koha/members/members-home.pl

start Koha staff client - Op... sai - Microsoft Word 10:17 AM

KOHA

LOKNETE DR. BALASAHEB VIKHE PATIL  
(PADMA BHUSHAN AWARDEE)  
PRAVARA RURAL EDUCATION SOCIETY'S  
**PADMASHRI VIKHE PATIL COLLEGE  
OF ARTS, SCIENCE & COMMERCE**  
**PRAVARANAGAR**

संदर्भ: पीव्हीपीसी/अकॉंट/२०२१-२२/६६६

दिनांक : २१/०२/२०२२

प्रति,  
मा. विफ अकॉंटंट  
लोकनेते डॉ. बाळासाहेब विखे पा.  
(पद्मभूषण उपाधिने सन्मानित)  
प्रवरा ग्रामीण शिक्षण संस्था, लोणी  
ता. राहाता जि. अहमदनगर

विषय : जमा नावे व्यवहार करणेबाबत.

महोदय,

उपरोक्त विषयान्वये आपल्या संस्थेतील विविध शाखेतील कोहा सॉफ्टवेअरची AMC रक्कम रुपये ८३३७५/ ( ट्याऐंशी हजार तीनशे पंच्याहत्तर मात्र ) भरलेली असून सदर रक्कम खालील तपशिलाप्रमाणे शाखेच्या नावे टाकून पी.व्ही.पी.सिनीअर कॉलेजला जमा द्यावी, ही विनंती.

अ.नं.	शाखेचे नांव	रक्कम रु.	राऊंडेड रक्कम रु.
१	कला, विज्ञान व वाणिज्य महाविद्यालय, कोल्हार ता. राहाता जि. अहमदनगर	१९८८२.५२	१९८८३
२	कला, विज्ञान व वाणिज्य महाविद्यालय, सात्रळ ता. राहुरी जि. अहमदनगर	२२६४३.७२	२२६४४
३	कला, विज्ञान व वाणिज्य महाविद्यालय, अळकुटी ता. पारनेर जि. अहमदनगर	४७१७.१६	४७१७
४	होम सायन्स व बी.सी.ए. महिला महाविद्यालय, लोणी ता. राहाता जि. अहमदनगर	५९८९.६८	५९९०
५	प्रवरा रुरल एज्युकेशन बी.एड. व एम.एड. महाविद्यालय, लोणी ता. राहाता जि. अहमदनगर	१५५७५.०५	१५५७५
६	पद्मश्री विखे पाटील सैनिकी महाविद्यालय, लोणी ता. राहाता जि. अहमदनगर	३०२७.४०	३०२७
७	कला, विज्ञान व वाणिज्य महाविद्यालय, आश्वी ता. संगमनेर, जि. अहमदनगर	११५३८.५१	११५३९
	एकूण महान	८३३७४.०४	८३३७५

कळावे,

प्रत माहितीस्तव :- मा. प्राचार्य

होम सायन्स व बी.सी.ए. महिला महाविद्यालय, लोणी  
ता. राहाता जि. अहमदनगर

आपला विश्वासू

पद्मश्री विखे पाटील महाविद्यालय,  
प्रवरा नगर

Affiliated to Savitribai Phule Pune University, Pune - ID No. PU / AN / ASC / 016 (1971)  
Accredited (3<sup>rd</sup> cycle) by NAAC at 'A' Grade with CGPA 3.11, College of Excellence Status by UGC, New Delhi  
Recipient of Best Rural College Award by SPPU, Pune

Address : Loni, Tal. Rahata, Dist. Ahmednagar (M.S.) PIN : 413713  
Ph No. : (Office) +91-2422-273425, 273426 | Website : www.pravara.in | Email - principal.pvploni@pravara.in

Scanned with Oken Scanner

KOHA AMC

No. F/52/AR  
12422)-273700, 273527, 272103, 272104

Subject to Rahata Jurisdiction only  
Fax - 273704 Pravaranagar,

Telegram - Pradnyayan  
Mail - purchasepres@gmail.com

### PRAVARA RURAL EDUCATION SOCIETY

PRAVARANAGAR, At. Post LONI - 413 713. Tal. Rahata, Dist. Ahemadnagar.  
Railway Station : Belapur C. Rly. ( On Daund - Manmad Line ) (ISO 9001 : 2008)

Ref.No. PRES /IT Dept. /2016-17 / 1310 /

### PURCHASE ORDER

Date:-29/03/2017

<b>To,</b> <b>Soft Track Solutions,</b> Shop No. 6, Sona Apartment, Ashokvan Colony, Near Bhujbsal Farm Old Cidco, Nashik ☎ 7888034745 Vinayak.salave@gmail.com	Delivery Period:	Immdiatly		
	Purchase Com. Meeting :-	Approved by C.E.O.		
	Our Enquiry No.	Phone Account Dept.	Dt	29/03/2017
	Your Quotation No. STT/16-17/ 0312	Dt	29/03/2017	

Dear Sir(s),

Please arrange to supply the following material as per the Terms & Conditions mentioned verleaf.

S.N.	Description of Material	Qty	Per	Rate	Total
1	Tally. ERP 9 Silver ( Single User )	30	Nos	18000.00	540000.00
2	Tally. ERP 9 Gold ( Multi User)	02	Nos	54000.00	108000.00
Total Rs.					<b>648000.00</b>

NOTE:- Please send the above material & Biil in the Name of The Chief Executive Officer, Pravara Rural Education Society, Pravaranagar, A/p. Loni, Tal. Rahata, Dist. A.nagar

Adv. Pay. Rs. 3,24,000/-  
21-3-17

❖ The above quoted prices are F.O.R.	At Site Loni
❖ Taxes:	Inclusive
❖ Delivery through :	-
❖ Payment:	50% Advance with P.O. & 50% after Satisfactory Installation, trial & Tranning of the Software to our staff .
❖ Discount :-	Rs. 30% Note. Pay 50% i.e. 3,24,000/- with Purchase Order
❖ Warrantee :	One Year

Please sign the enclosed order acceptance No. against this order and return the same to us immediately.

  
Purchase Officer

  
Head of Dept.

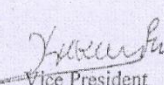
  
Vice President  
Accounts

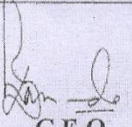
  
C.E.O.  
Pravara Rural Education Society,  
Pravaranagar